

Quick Start Guide: Begin Testing Today!

Go to CNSVS.com



Simple Business Model: We provide free access to the CNS Vital Signs assessment platform including software, account, upgrades & support. There are no start up fees or service contracts. **Clinics and clinicians can purchase economical assessments as needed with volume discounts available** (minimum purchase is 10 assessment testing sessions). Add CNS Vital Signs to your practice service offerings for improved patient care, market advantage and practice performance.

To begin your **FREE TRIAL** start with **Step One...**

Step One

Register and Establish an Account...

1 Sign Up - Clinicians, Clinics, and Hospitals

Go to www.CNSVS.com **CLICK** the Sign-Up button. Complete the fields & accept. A 4 digit verification code will be immediately emailed (you may need to check your spam folder). Type in the code and **CLICK** 'Submit'. A confirmation e-mail will be sent with instructions to Download, Install & Activate your software with **5 free testing procedure sessions**.

- Only one account registration is needed per clinician or clinic.
- There is no charge for establishing an account.
- No credit card information required.



Step Two

Download the Software...

2 Download Software

CLICK the 'Download Software' button. Install and Activate the Software. Additional installation information can be found on page 5 of this guide.

Following installation **CLICK** the Blue Brain icon on your desktop **to begin the software activation**.

A If you have previously Signed-Up/Registered and have a CNS Vital Signs Account **SELECT** the '**Activate**' button and **ENTER** your **Account Number, Username and Password** or

B If you have not previously Signed-Up/Registered **CLICK** the 'Sign Up' button and complete step one.

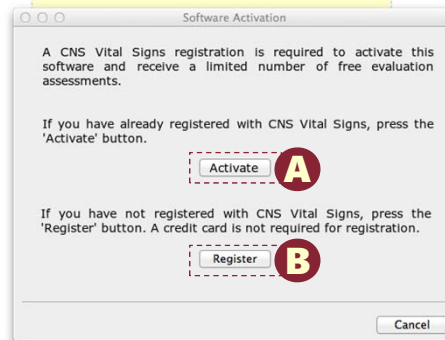

Begin Testing...

Following activation you can now **SELECT** the **Blue Brain Icon** and **BEGIN TESTING**

(See testing instructions on page 2 of this guide).



Step Three

Clinic Optimization...

3 Request Free In-Service Webinar

From the CNS Vital Signs Homepage Schedule a Free Personalized In-Service Webinar: The webinar covers best practices like

- Test Administration
- Report Interpretation
- Reimbursement

plus any questions you may have.

Need Help?
If you are unsure on how-to-begin contact Support at 888.750.6941 or support@cnsvs.com with your full name.

How-to-Use: Testing can Begin After Software Activation

Select the 'Blue Brain' Icon on the Desktop to Begin Testing
 Subject or Patient ID Entered and
PRESS TEST

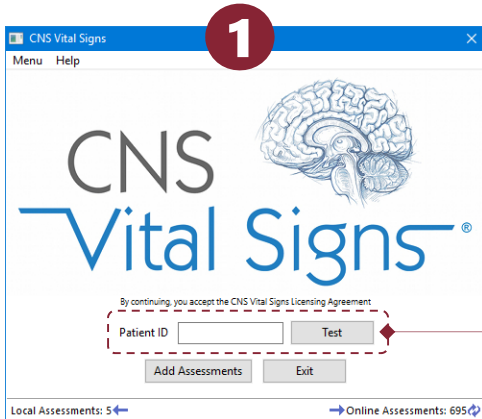

Important: CREATE a PRACTICE POLICY for Identifying Patients.
 All test results are longitudinally
 matched based on the unique Patient
 ID for each patient or research subject.

Demographics Completed (Date of birth
 must be completed to calculate the age
 matched norms) **PRESS OK**

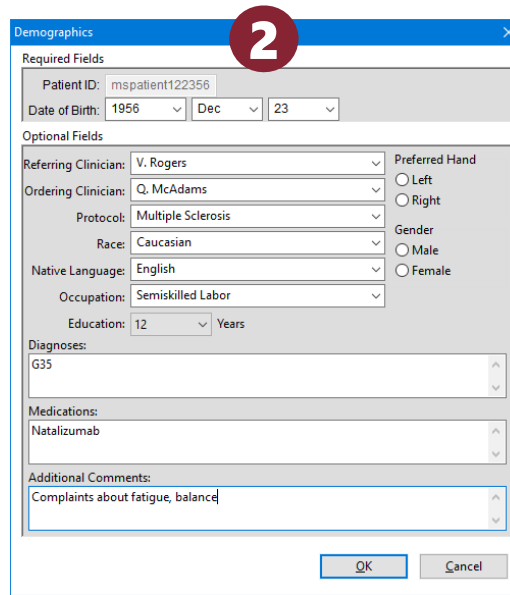

Language, Test, and Scale(s) Selected
PRESS OK

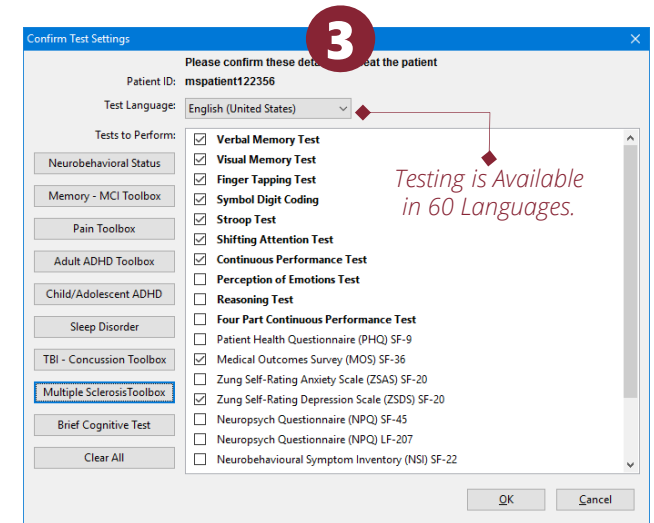

4

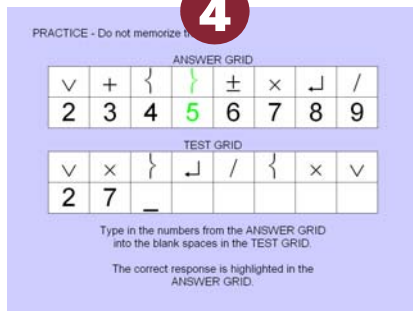

Patient / Subject Takes the Tests
 (about 25 to 30 minutes)

5

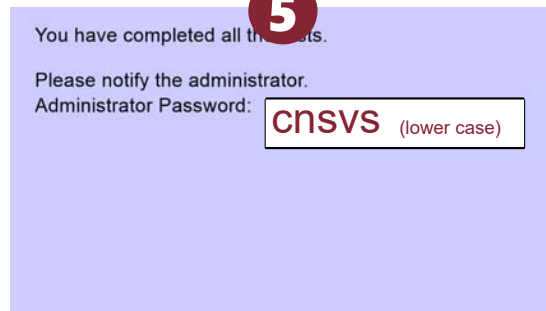

When Test is Complete Simply Type in "cnsvs" (lower case) and the REPORT is AUTOMATICALLY GENERATED.

6

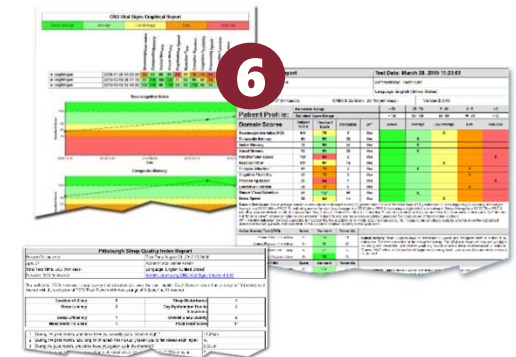

...the AUTOMATICALLY SCORED TESTING REPORT(S) is generated for Interpretation and Integration into a final report.

How-to-Give 'Test Administration Guide' available at: <http://cnsvs.com/WhitePapers/CNSVS-TestAdministrationGuide.pdf>

Computer Settings to Optimize Neurocognitive Testing:

We recommend the following settings for Windows computers when running CNS Vital Signs:

Close Any & All Open Programs before Testing

Other programs running in the background could cause a disruption. "Windows Update" functionality should be set during times testing would be unlikely. The system should be free of viruses, ad-ware and spy software. Any virus scanning, ad-ware scanning, or spy software scanning software should not be actively scanning during patient testing.

Wired External Keyboards

- For testing purposes USB keyboards work best. Wireless & infrared Keyboard transmissions may incur interferences or inaccurate measurements.
- If using CNS VS Online - Keystroke Encryption Software, if installed, must be disabled

Screen Saver is set to "None"

- Windows 7: Windows Flag / Appearance & Personalization / Personalization > Change Screen Saver
- Windows 8: Settings / Control Panel / Appearance & Personalization / Personalization > Change Screen Saver
- Windows 10: Settings > System > Power & Sleep > Screen & Sleep > Set all four to NEVER

All power options are set to "Never"; or 2 hours minimum

- Windows 7: Windows Flag / Appearance & Personalization / Personalization > Change Screen Saver / Change Power Settings / Create a Plan
- Windows 8: Settings / Control Panel / Appearance & Personalization / Personalization > Change Screen Saver / Change Power Settings / Choose when to turn off the display > Select "Never"
- Windows 10: Settings > System > Power & Sleep > Screen & Sleep > Set all four to NEVER

Date – Set Correctly

- Windows 7: system tray, right click on the clock - Adjust Date /Time
- Windows 8: system tray, right click on the clock - Adjust Date /Time
- Windows 10: system tray, right click on the clock - Adjust Date /Time

Sticky Keys – Disabled

- Windows 7: Windows Flag/Control Panel/Ease of Access/Change how your keyboard works/Make it easier to type Uncheck Turn on Sticky Keys Click Set up Sticky Keys-uncheck boxes under Keyboard shortcut
- Windows 8: Settings/Control Panel/Ease of Access/Change how your keyboard works/Make it easier to type. Uncheck Turn on Sticky Keys Click Set up Sticky Keys-uncheck boxes under Keyboard shortcut
- Windows10: Settings > Ease of Access > Keyboard > Sticky Keys > Turn Off

Microsoft e-home Infrared – Disabled

- Unplug the IR receiver and leave the IR receiver unplugged.
- No drivers should be loaded for the IR receiver so the Right Shift Key works with a traditional keyboard.
- Or change the Infrared driver to "HID Compliant Device" and reboot. By default it uses an MCIR 109 keyboard driver - which is a Japanese keyboard driver and appears to cause the problem. The IR receiver should still work.

If you are unfamiliar with these items, we suggest consulting with a local expert who can help you adjust the settings.

CNS VS Local – for Mac

Mac Local – installation interrupted: If your Mac Local installation is interrupted follow the steps in this link to install;

http://www.mcvsd.org/tips/powerteacher/osx_unidentified_developers.html

CNS VS Web – Settings for Mac

CNS Vital Signs Web version will work on Safari. The settings are the same with the ability to use Safari instead of IE or Mozilla. There is nothing specific to MAC

Important Information

CNS VS4 Local Software is designed to operate/run on any standard laptop and desktop. No special hardware is required. It can be easily deployed at individual practices, busy large group practices, hospital networks, academic medical centers and global research projects.

Minimum Computer Configuration:

Windows 7 or greater operating system or Mac OS 10.6.8 or higher.

CNS Vital Signs Software:

- **Windows:** Requires Windows 7 or greater operating system. May require that the **DirectPlay/DirectX 'OK' button be selected** during the VS4 install (See #5 on page 5) A VS4 Windows install uses about 70MB of disk space. Runs on a 32bit (x86) or 64bit (x64) processor.
- **Apple Mac:** VS4 will run on Mac OS 10.6.8 or higher and using an Intel processor. A VS4 Mac install uses about 50MB of disk space.

Important: You can install from any account, if you install from a basic account the installer will prompt them for an administrator username and password if required.

Generally, it is best practice to run all software from a User Account, and only use an administrator account when necessary.

CNS Vital Signs assessment platforms are fully functional when test sessions remain on the counter displayed in the CNS Vital Signs applications initial window. Downloading software upgrades and purchasing additional assessment sessions can be performed by visiting www.CNSVS.com.

CNS VS Local Software 'System Administrator Password' is:

CNSVS (lower case)

Forgot or Lost CNS Vital Signs Account Password: To retrieve a forgotten password, click the [Forgot My Password](#) at the bottom right of the home page and follow the prompts.

CNS Vital Signs Testing Solutions

are available for purchase from your CNS Vital Signs Account... CLICK the 'Place Order / Purchase' button.

1. **Custom Keyboard** to support test administration. **Price: \$55 Shipping Included in USA.**
2. **CNS VS Mobile Testing Cart** a popular solution to optimize exam room use. **Price: \$495 Shipping Included in USA.**

CNSVS Online: CNSVS Online www.CNSVSONLINE.com runs on a browser such as Firefox, Internet Explorer, Chrome, Safari, etc. on virtually any computer system connected to the internet. CNSVS Online works best when the clinic has a high speed, persistent internet connection.

Neurocognitive testing requires clinics to provide a quiet uninterrupted location e.g., exam rooms, small dedicated testing cubicles or rooms, empty sleep lab rooms, etc. The CNS Vital Signs 'Test Administration' Guide provides guidelines and recommended script to help patients obtain their BEST RESULTS.

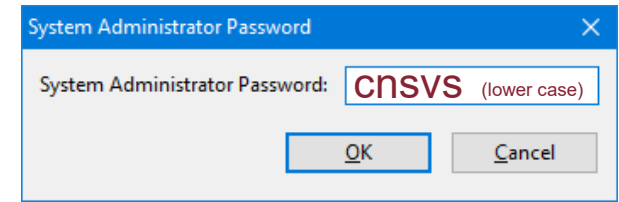

You have completed all the tests.

Please notify the administrator.

Administrator Password: **CNSVS (lower case)**



CNS VS Software Installation

You may also encounter a variety of installation graphics & warnings depending on the Windows OS you are running. This is from a Windows 10 Installation.

1

2 Download Software

To Begin **SELECT** the 'Download Software' button at CNSVS.com

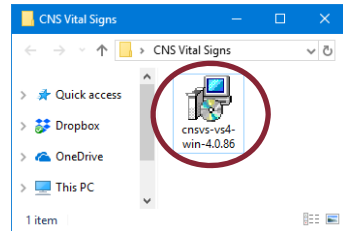

Double **CLICK** the Software Icon

2

You will want to affirm the installation. Select 'More Info' Select 'Run Anyway'

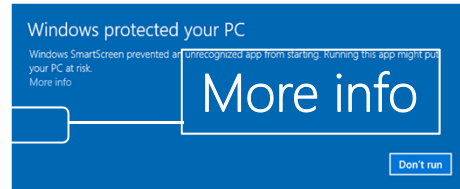

App: cnsvs-vs4-win-4.0.57.msi
Publisher: Unknown Publisher



Run anyway Don't run

3

The installation wizard will appear ready to load the software.

After agreeing to the terms...

SELECT the 'Install' button. **SELECT** the 'Finish' button

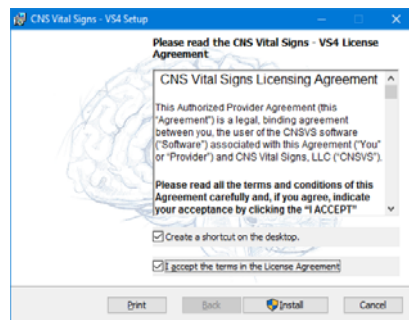

4

You will want to affirm the installation.

You may encounter an installation warning... **SELECT Yes, Allow Access, etc.**

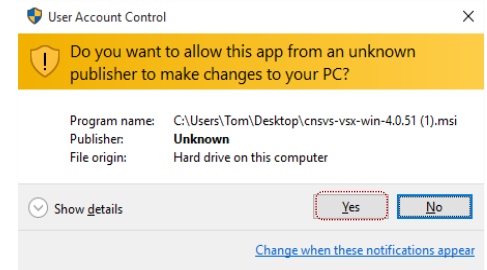

The software will install... Continue to select the 'Next' button as needed.

5

Depending on your computers configuration you may be asked to turn on the DirectX/ DirectPlay function

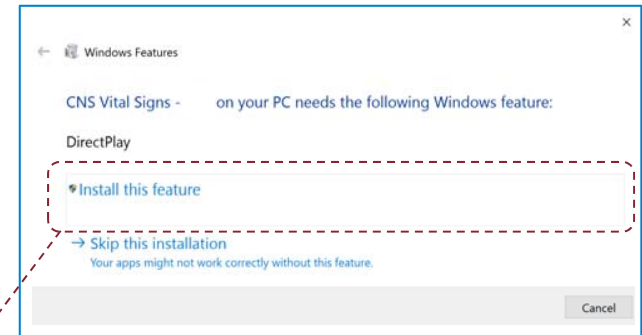

SELECT the 'Install this feature' button

You will be notified of a successful installation

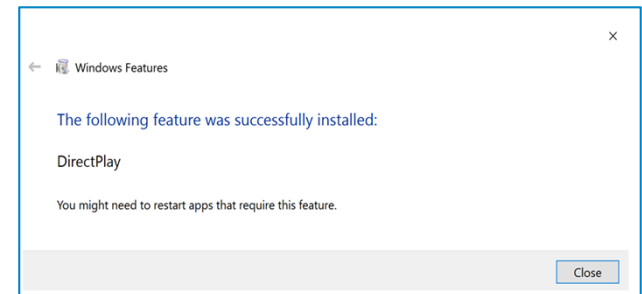

6

Following installation you will be asked to **ACTIVATE** your software. New Users will receive **FREE Training / Trial Assessments** when they **ACTIVATE** their Local Software App.

(See the first page for activation and registration instructions)



Two Ways to Learn More:

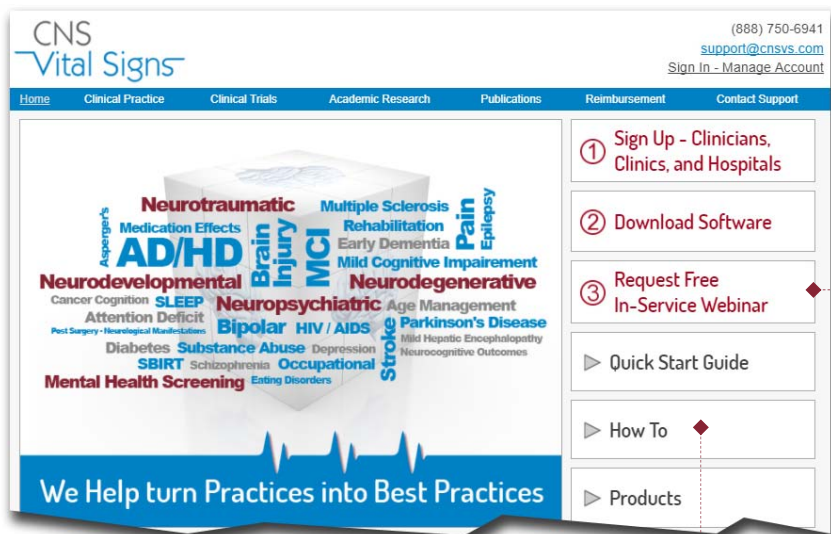

3 Request Free In-Service Webinar

This 'Quick Start Guide' information all or in part is best understood when combined with discussion during a CNS Vital Signs In-Service Webinar.

Schedule a personalized training webinar at a time of your choice.

CNS Vital Signs goal is to tailor the web meeting to meet your needs and optimize your time.

The webinar covers best practices...

- Test Administration
- Report Interpretation
- Billing, Coding, Reimbursement

...plus any questions you have.

*Your 45 to 60 minute webinar will be **most effective if you take the test yourself in advance of the web meeting.** The length of the meeting will be determined by you and your informational needs.*

Go to CNSVS.com to schedule your webinar.

▶ How To

*Need additional information just **CLICK** the 'How To' button on the homepage.*

If you're wanting to learn more about our Local or Web Assessment platform, our 'How To' tutorials (CLICK the homepage button) are a great way to get started. They range from basic to more advanced topics.

The tutorials are grouped as How-To use the:

- **LOCAL Software Testing Platform:** installed on your computer, no internet access required, and real time reports
- **WEB Testing Platform www.CNSVSONline.com:** No software to install, run on any computer with persistent internet access and a browser, and produces real time reports (webinar required to set up)
- **iPad Apps**

Begin Testing Today!